

Genee Gel

Overview

Genee Gel is an original ideas investigation tool. It has been designed with very individual characteristics. Genee Gel allows the user to type in information in text form which will generate a mind map automatically known as an ideas Investigation Tool, users can explore complex and interlinking information.

Shapes, images, videos, sound and text can all be created easily and allow complex ideas to be investigated through a simple process.

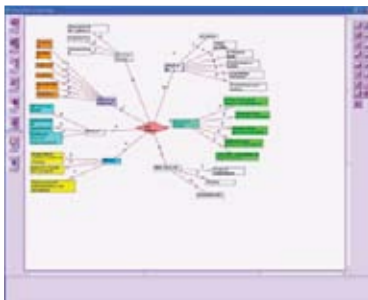

Uses of Concept Mapping

Study Guides: A process of studying in a constructive way.

Knowledge Reflection and Integration Tool: A method for learners' to self-assess their own learning.

Planning Tool: A shorthand form for organising and sequencing ideas.

Asses learning: Concepts maps generated adter instruction reflect the growing knowledge of the learner.

Teaching: it will help manager/trainers to be more aware of the key concepts and relationship amongst them. This helps to convey a clear picture of the key topics and their reallationships to their colleauges. In this way, it is unlikely that an employee will not comprehend key concepts or have gaps in their knowledge or understanding.



Tel: 0124-4934500

@ Email: info.india@geneeworld.com

www Website: www.genee-india.com, www.geneeworld.com

Plot No. 698, Udyog Vihar, Phase V, Gurgaon, Haryana-122016, India



Fax: 0124-4934521

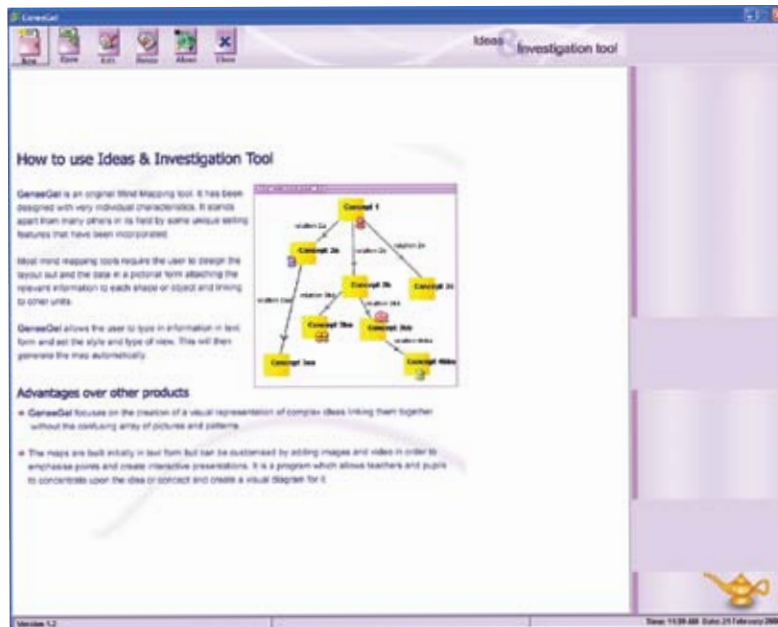

Key Features

- It helps personnel learn meaningfully by taking new concepts & ideas and integrating it into prior knowledge.
- Knowledge is organised semantically and therefore improves understanding.
- Concepts are arranged in networks or interconnected and interrelated concepts.
- It promotes deep processing knowledge, and results in better understanding of the knowledge.
- the employee/personnel can apply knowledge in new situations.
- The employee/personnel can readily revise any time when necessary like during examination period.

